

VIVEKANAND MAHAVIDHYALAYA

LAND ADDRESS - NEAR SAI TEMPLE JHAROD ROAD , MAULASAR ,TEH. - DIDWANA
DISTT. - NAGAU (Raj.)

KHASRA NO. - 738/322 , 747/738 , 752/738

TOTAL LAND AREA = 87120'-0" SQ. FT. (8093.95 SQ. MT.)

GROUND FLOOR COVERED AREA = 10925'-66 SQ. FT.

FIRST FLOOR COVERED AREA = 10925'-66 SQ. FT.

SECOND FLOOR COVERED AREA = 10925'-66 SQ. FT.

TOTAL = 32776'-98 SQ. FT.

GROUND FLOOR BUILDING -



FIRST FLOOR BUILDING -



SECOND FLOOR BUILDING -

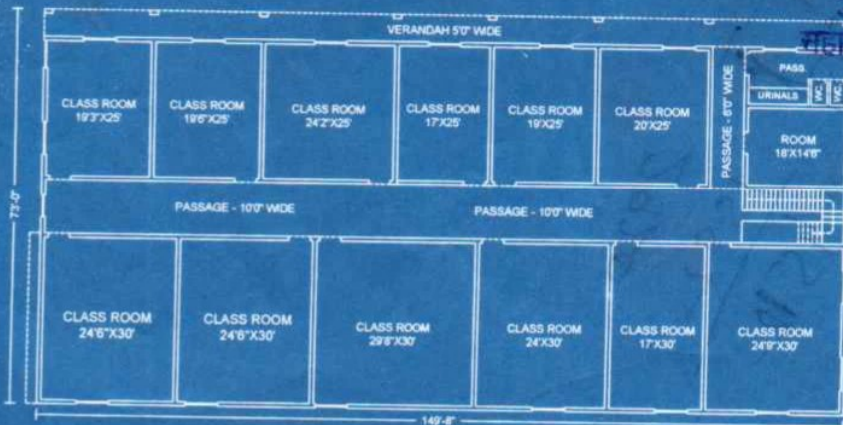

(Handwritten signature)
12/04/2021
मुकेश कुमार जाखड़
सहायक अभियंता सा.वि.
रूपखण्ड मौलासर

